Deutsche Messe

(Wohin soll ich mich wenden?)

Direktion in B

von Franz Schubert

Bearb. von Hans Kliment

Kyrie

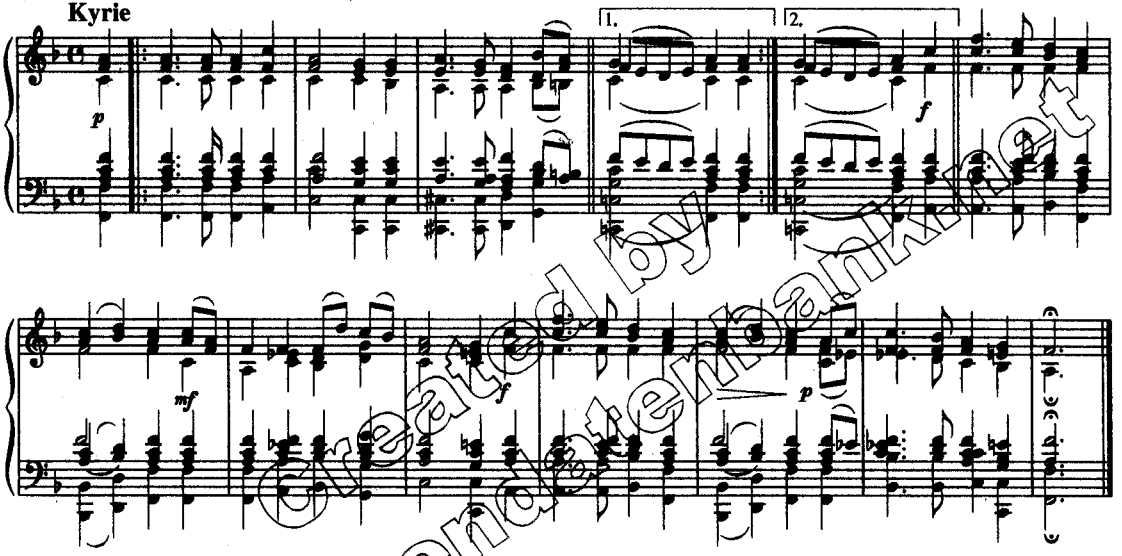

Gloria

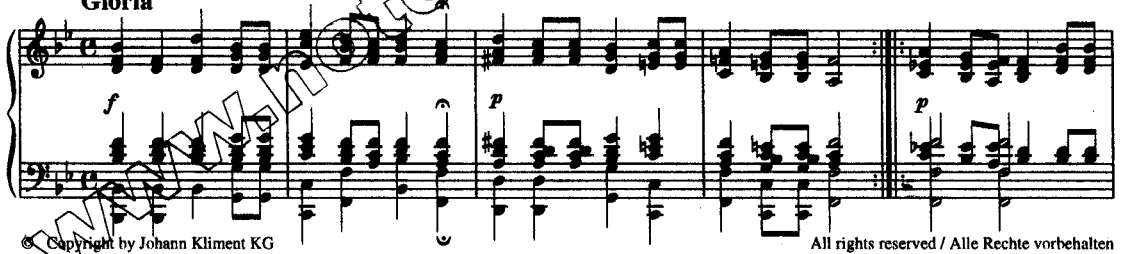

www.notenarchiv.net
Created by Notenarchiv.net

© Copyright by Johann Kliment KG
1090 Wien, Kolingasse 15, Tel.: 01 / 317 51 41

All rights reserved / Alle Rechte vorbehalten
Warning: Photocopying is illegal / Fotokopieren ist verboten

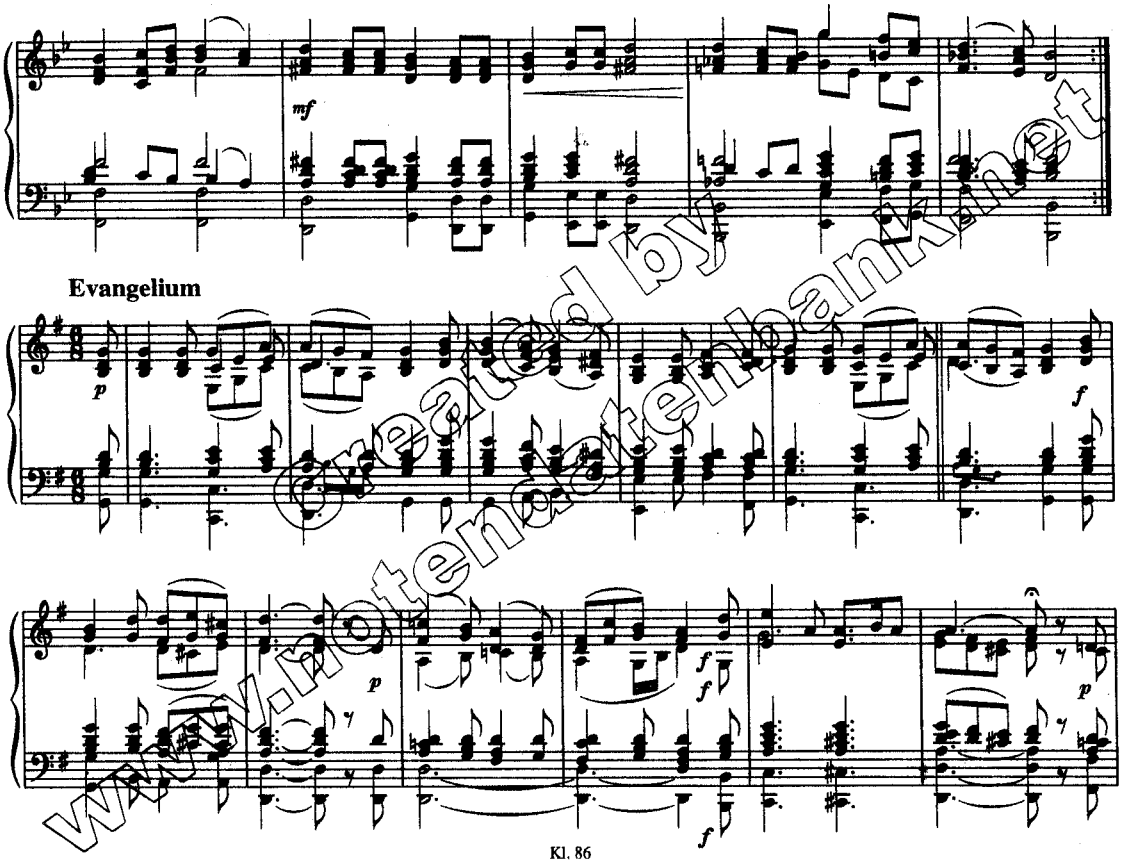

www.notenarchiv.net Created by notenarchiv.net

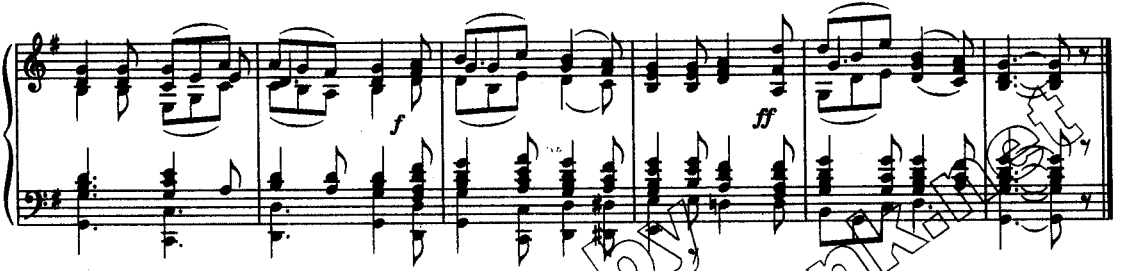

Offertorium

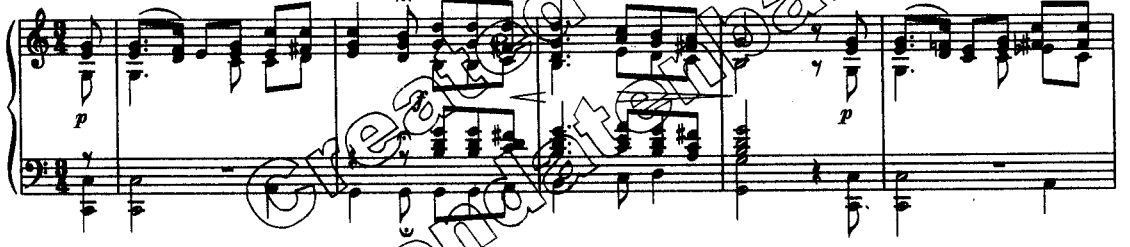

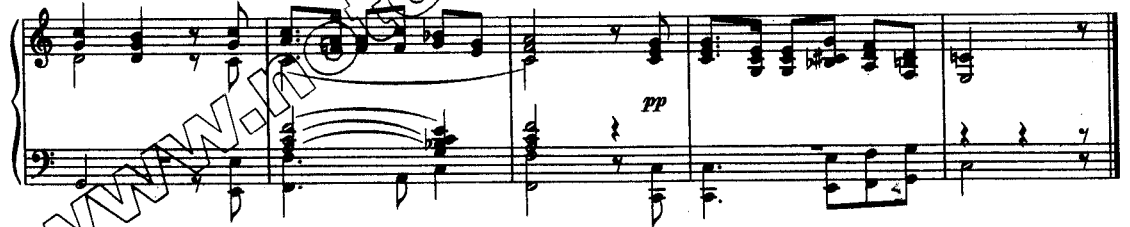

Created by Noanklet
www.notenarchiv.net

Sanctus

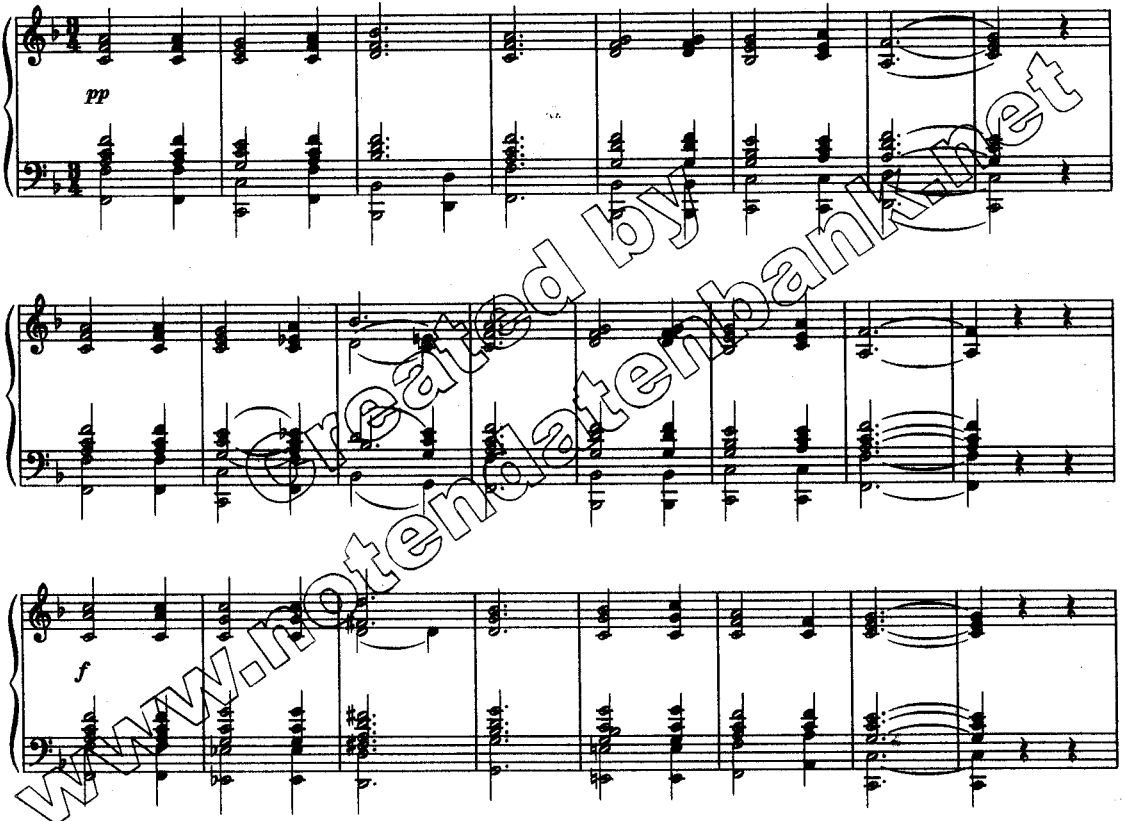

Created by
www.notenplatenbank.net

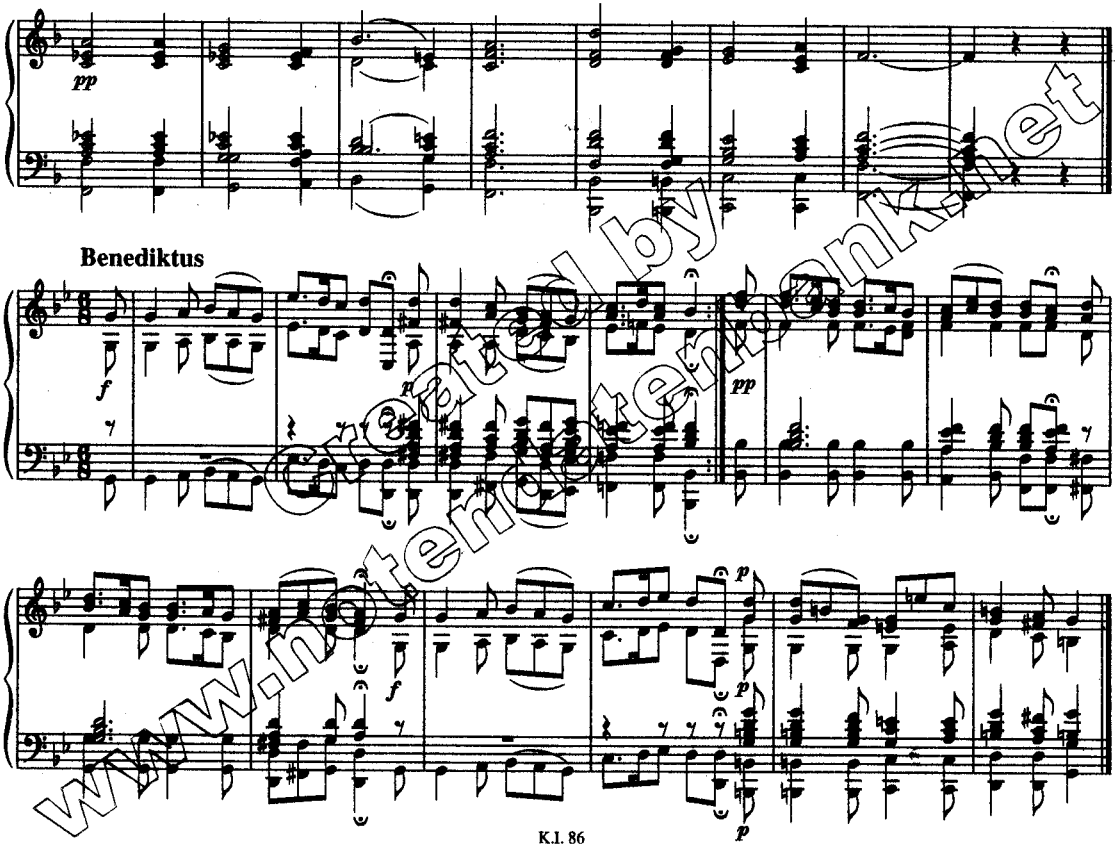

Created by www.notenbeilage.net

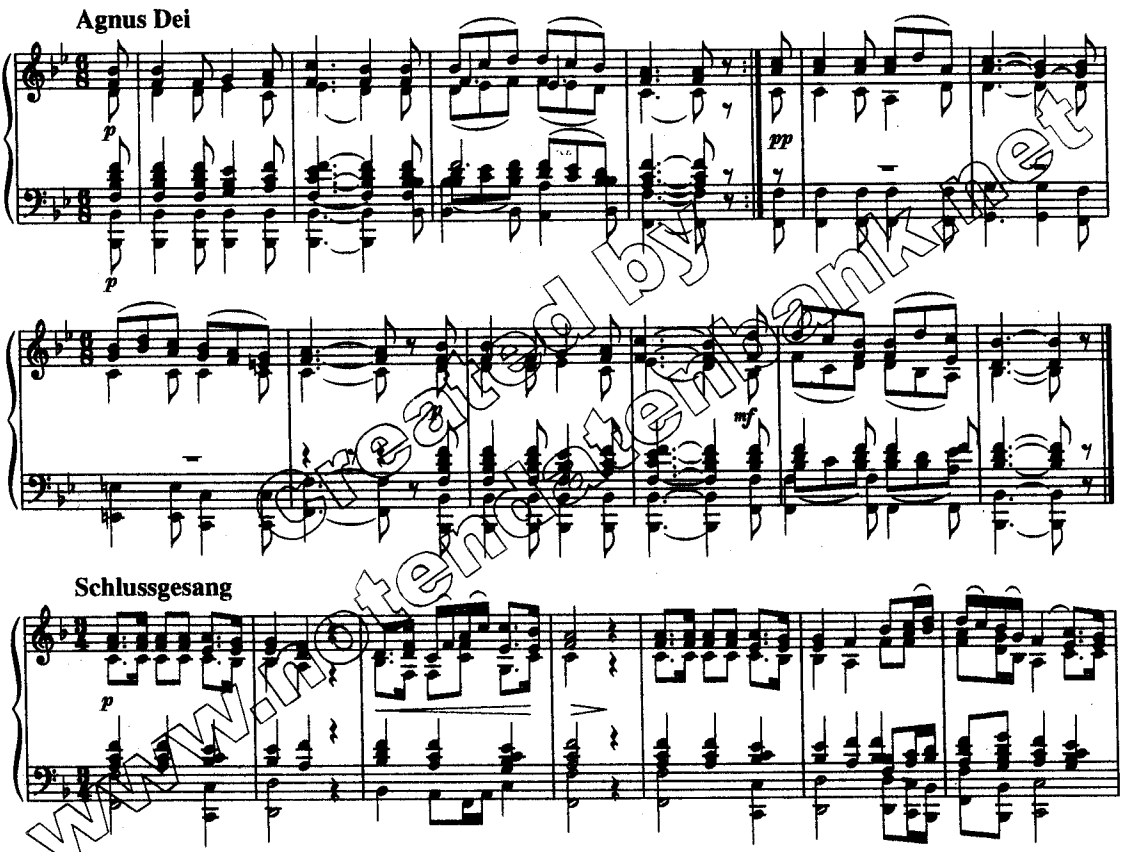

www.notenarchiv.net created by

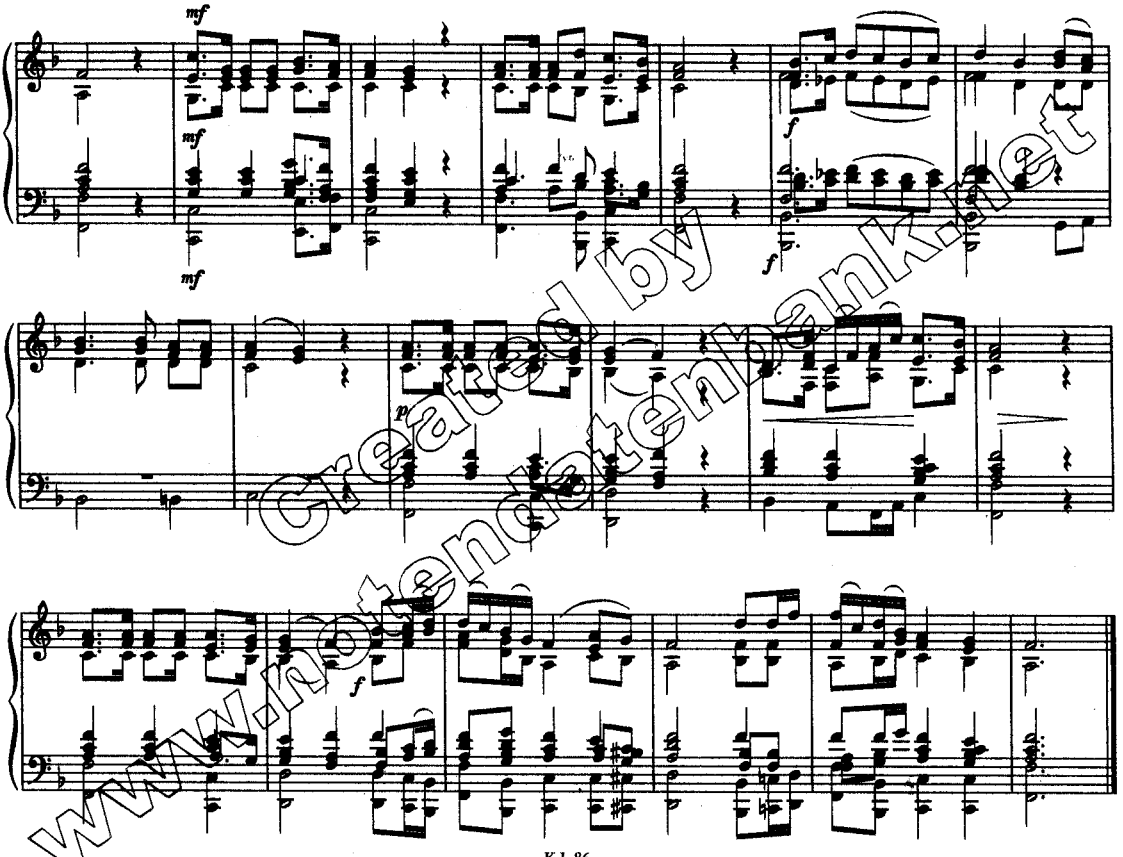

Created by www.notenarchiv.net